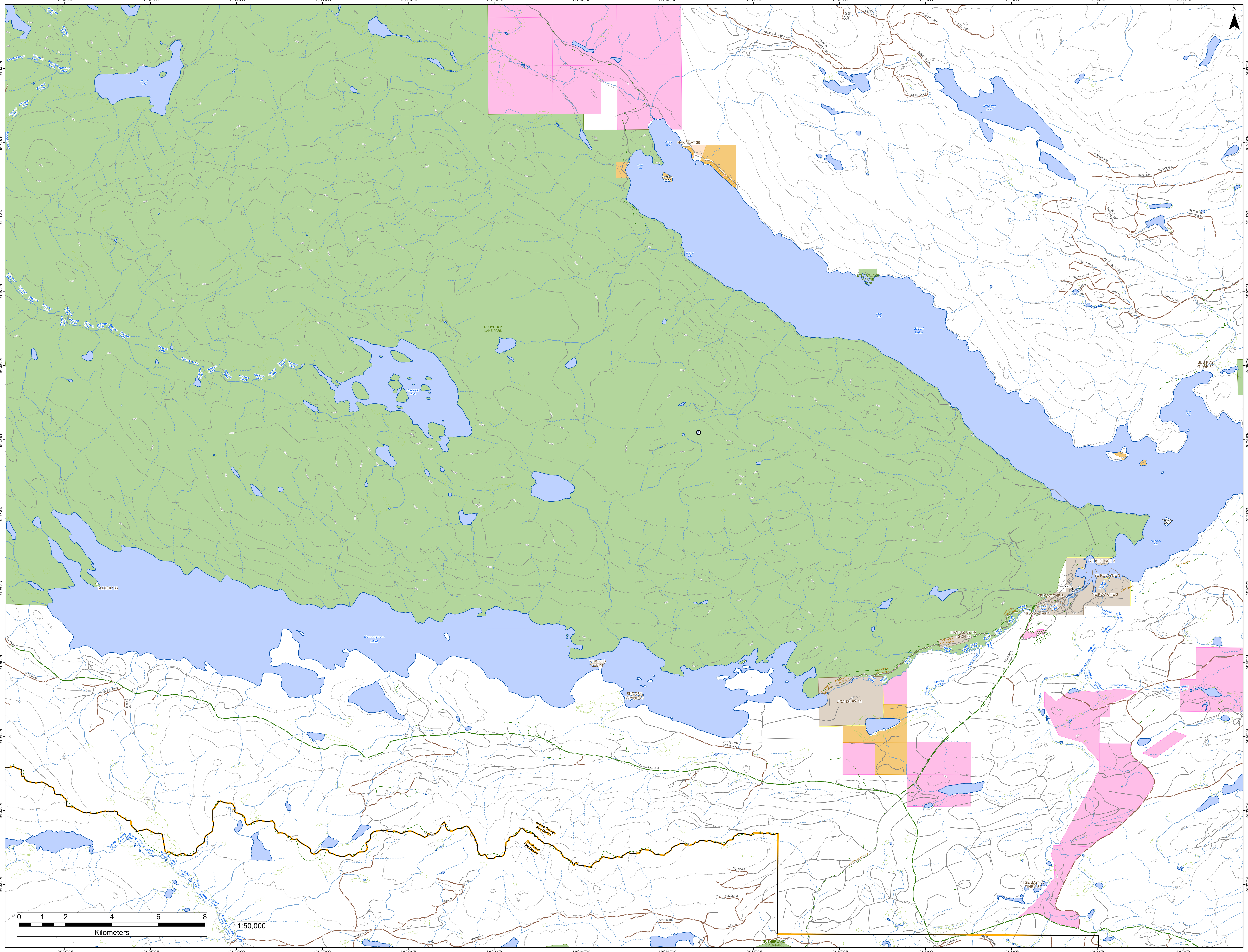

125°28'0"W
125°26'0"W
125°24'0"W
125°22'0"W
125°20'0"W
125°18'0"W
125°16'0"W
125°14'0"W
125°12'0"W
125°10'0"W
125°8'0"W
125°6'0"W
125°4'0"W
125°2'0"W
54°43'0"N
54°42'0"N
54°41'0"N
54°40'0"N
54°39'0"N
54°38'0"N
54°37'0"N
54°36'0"N
54°35'0"N
54°34'0"N
54°33'0"N
54°32'0"N
N
Butterfield Creek
Rubyrock Creek
Starret Lake
Rubyrock Lake
RUBYROCK LAKE PARK
Monks Bay
Davis Bay
McKelvey Island
NAK'A LAT 39
Shaws Bay
TFL42 CP19 BLK A
SEC R TAN290.1000
TFL42 CP 508 BLK A
K4BC13.1000
K4BC12.1000
K4BC13.2000
SECTION B
McKelvey Lake
Tamezell Creek
RO1563-AM
4500 RD
SECTION L
SEC M CP 408 BLK B
SEC AK TAN050.2000
SECTION Z
SEC E 400 ROAD
SECTION T
SECTION X
SECTION U
TAN130.100
CP 14 BLK B
STUART LAKE MARINE PARK
North Arm
Stuart Lake
JUS K'AY TL'OH 32
Mud Bay
Yekooche Island
Yekooche Bay
YE KOO CHE 3
Yekooche
Sandy Beach
Nancut Creek
Cunningham Lake Wagon
IHCH'AZ UZ TA TSOH 44
UCAUSLEY 16
Ucausley Creek
PORTAGE ROAD
Whitefish Creek
TA DUHL' 36
Cunningham Lake
YE KOOS LEE 11
SKOOBY ISLAND 48
SECTION A
R22169-W
Block 3 Access
Block 2 Access
A18169 CP 963 BLK A
CUNNINGHAM
Prince George Fire Centre
Northwest Fire Centre
Gullwing Creek
R22066-7
R22066-8
R22066-10
R22066-15
R22066-32
R22066-17
SEC. 5
SEC. 4
SEC. 3
SEC. 2
SEC. 1
SECTION 356
SUTHERLAND RIVER PARK
Babine Lake Wagon
TSE BAY HA TINE A 34
0 1 2 4 6 8
Kilometers
1:50,000